

**AFTER HOURS TRAFFIC MANAGEMENT PLAN**  
**TRAFFIC TO OPEN FOR TWO WAY TRAFFIC**  
**BETWEEN 1430 - 0900**

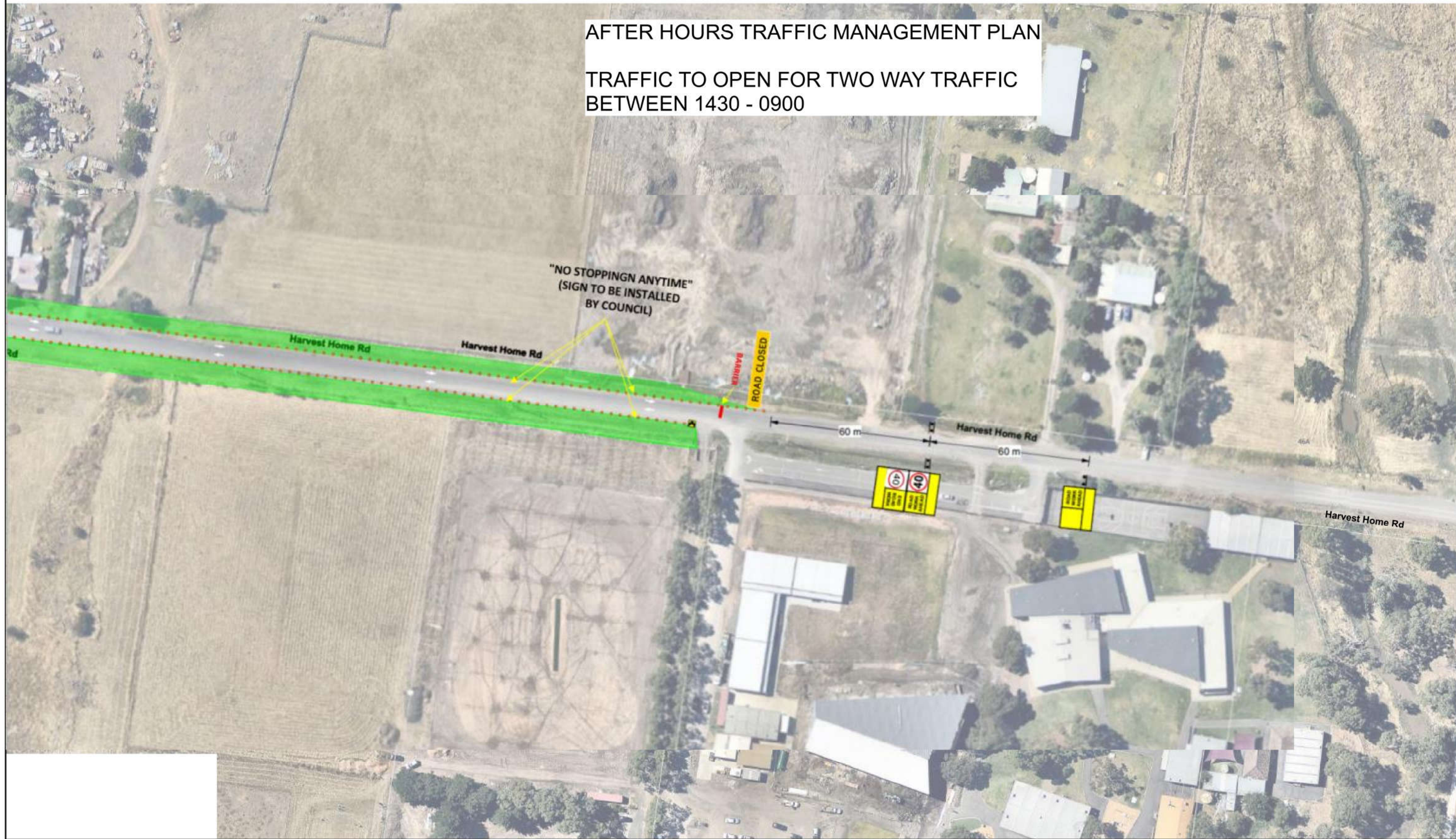

Client	<b>BMD URBAN</b>	
Location	<b>Harvest Home Road, Epping</b>	
Description Of Works	<b>Harvest Home Road Reconstruction - Stage 2</b>	
Client Contact	<b>Geoff Holcombe - 0423 003 269</b>	
Short Term / Long Term	<b>Long</b>	Municipality <b>Whittlesea CC</b>
Plan Number:	<b>TD-2018-00625-002-v1</b>	

<b>PROJECT:</b>	
<b>Harvest Home Road Reconstruction</b>	
<b>MOA Required:</b>	<b>Time Of Works:</b>
<b>No</b>	<b>As per Permit</b>
<b>Page Number:</b>	<b>Date of Works:</b>
<b>Page 2 of 2</b>	<b>As per Permit</b>
<b>Melways Ref:</b>	<b>Date Drawn:</b>
<b>184 D4</b>	<b>18/05/2018</b>
<b>DRAWN BY:</b>	<b>Checked By:</b>
<b>TDG Draftsman</b>	<b>TDG Planner</b>

<b>DISCLAIMER</b>			
1. All signage in accordance with A.S 1742.3-2009 and Codes of Practice for Work Site Safety - Traffic Management 2010			
2. This plan has been prepared as a guide only and may not be to scale. Traffic Diversions Group P/L accepts no responsibility for the implementation of this plan or for works not carried out by our company.			
3. All signs and equipment indicated on this plan are suggested location only, signs and equipment may require adjustment on site to improve their visibility and or effectiveness.			
4. It is the responsibility of the client to obtain all appropriate permits, unless otherwise agreed by TDG			
<b>BOLLARD SPACING TABLE</b>			
	< 50 kph	< 50-70 kph	>70 kph
MERGE TAPER	4m	9m	12m
LATERAL SHIFT TAPER	4m	12m	18m
BOLLARDS ADJACENT CLOSED TAPER	4m	18m	24m
BOLLARDS BETWEEN OPPOSING LANES (i.e. CONTRALOW)	4m	12m	18m

<b>KEY</b>	
	Traffic Controller
	Yellow shaded areas designates Safety Zone
	Green shaded areas designates Work Area or Work Site
	Fully Equipped Traffic Management Vehicle with "B" Class Arrow Board and Signage
	Bollards
	C-Class Arrow Board
	Single Sign
	Double Sign (Back to Back)
	<b>N</b>
<b>Traffic Guidance Scheme Not To Scale</b>	
<b>IMS REF - TDGF - 055 Rev. 7 - 11/12/2017</b>	