

Ref: CO-06

23rd November 2017

Harvest Home Road Reconstruction Stage 1 – Upcoming Water Works

BMD Urban Pty Ltd on behalf of Stockland Developments will be undertaking road works on Harvest Home Road, Wollert, within and in the vicinity of the school drop off and pick up zones outside of Al Siraat College.

As part of these works, there will be alterations to the traffic movements in this area for the purpose of excavation and installation of water pipes. The school drop off and pick up zones will be reduced and new turn area will be provided. Traffic control

Access will be maintained for access to the car park at the rear of the school.

Works are expected to take up to 5-7 days commencing on Monday 27th November 2017.

BMD endeavour to complete these works as quickly and safely as possible to keep disruptions to a minimum.

Should you have any queries you can contact the following site personnel on (03) 9811 3444.

Project Manager – Nathan Huynh

Foreman – Tony Sibilia

We thank you in advance for your understanding while we deliver this important infrastructure to the local community.

Yours faithfully,

BMD URBAN PTY LTD.



Nathan Huynh

Project Manager

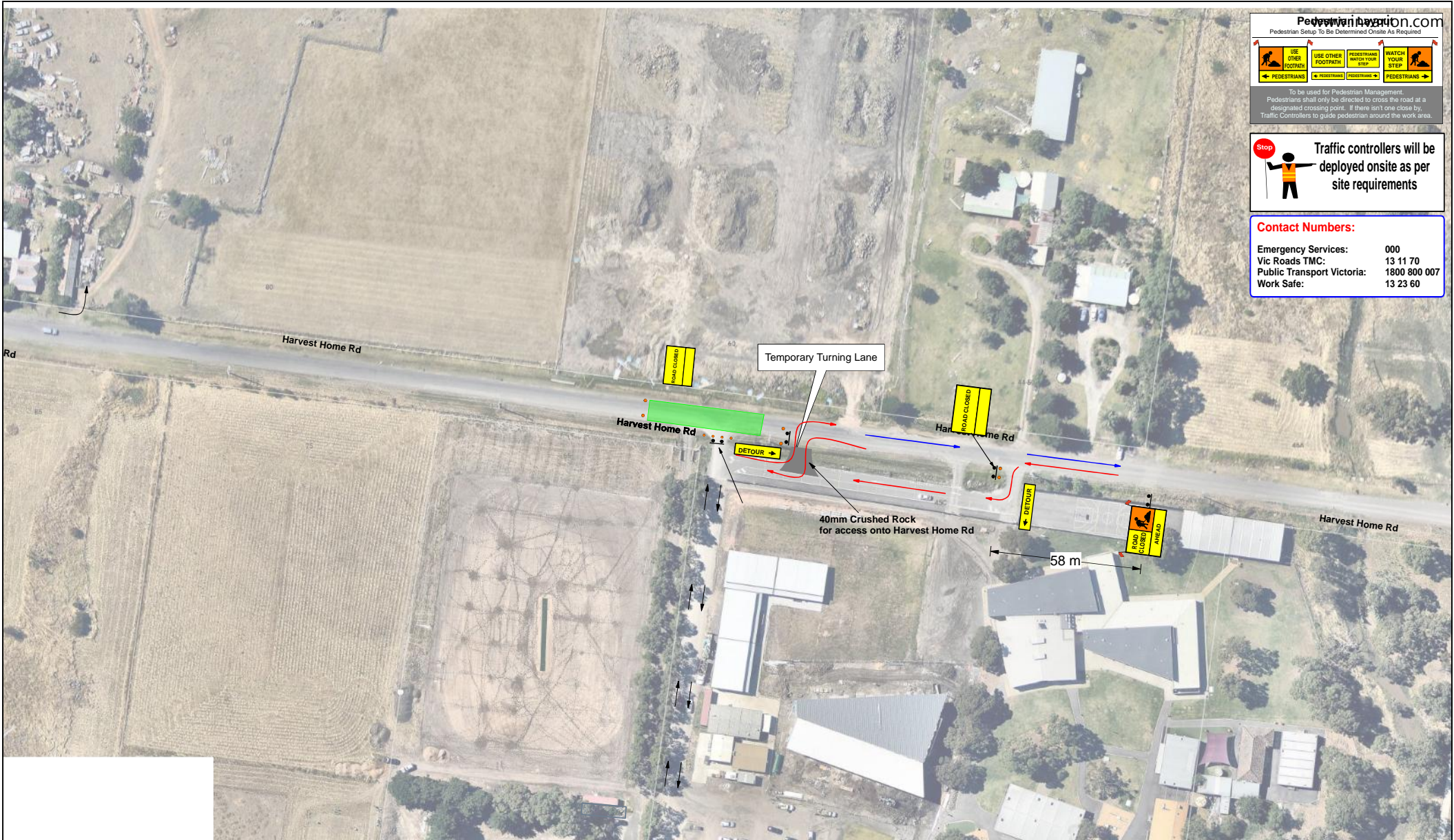

pedwalk.com.au
 Pedestrian Setup To Be Determined Onsite As Required

To be used for Pedestrian Management. Pedestrians shall only be directed to cross the road at a designated crossing point. If there isn't one close by, Traffic Controllers to guide pedestrian around the work area.

Stop Traffic controllers will be deployed onsite as per site requirements

Contact Numbers:

Emergency Services: 000
 Vic Roads TMC: 13 11 70
 Public Transport Victoria: 1800 800 007
 Work Safe: 13 23 60



CLIENT: BMD URBAN		MOA REQUIRED: No	DATE DRAWN: 14/06/2017	DISCLAIMER: 1. All signage in accordance with A S 1742.3-2009 and Codes of Practice for Work Site Safety - Traffic Management 2010 2. This plan has been prepared as a guide only and may not be to scale. Traffic Diversions Group P/L accepts no responsibility for the implementation of this plan or for works not carried out by our company. 3. All signs and equipment indicated on this plan are suggested location only, signs and equipment may require adjustment on site to improve there visibility and or effectiveness. 4. It is the responsibility of the client to obtain all appropriate permits, unless otherwise agreed by TDG.
LOCATION: Harvest Home Rd, Epping		DATE OF WORKS: 28/06/2017 to 22/02/2017	MELWAYS REF: 182 D4	
DESCRIPTION OF WORKS: Stage 1 Works		TIME OF WORKS: 07:00 to 17:00 Hrs	DRAWN BY: TDG Draftsman	
CLIENT CONTACT: Geoff Holcombe - 0423 003 269		PHONE NUMBER: 1300 482 287	CHECKED BY: TDG Planner	
SHORT OR LONG TERM WORKS: Short Term	MUNICIPALITY: Whittlesea	PAGE NUMBER: Page 2 of 3		
PLAN NUMBER: TD-2017-00089-05-V4				

KEY:

- Traffic Controller
- Yellow shaded areas designates lane closure
- Green shaded areas designates Work Area or Work Site
- Fully Equipped Traffic Management Vehicle with "B" Class Arrow Board and Signage
- Bollards
- C-Class Arrow Board
- Single Sign
- Double Sign (Back to Back)

N Traffic Guidance Scheme Not To Scale

IMS REF - TDGF - 054a Rev. 6 - 08/03/2016